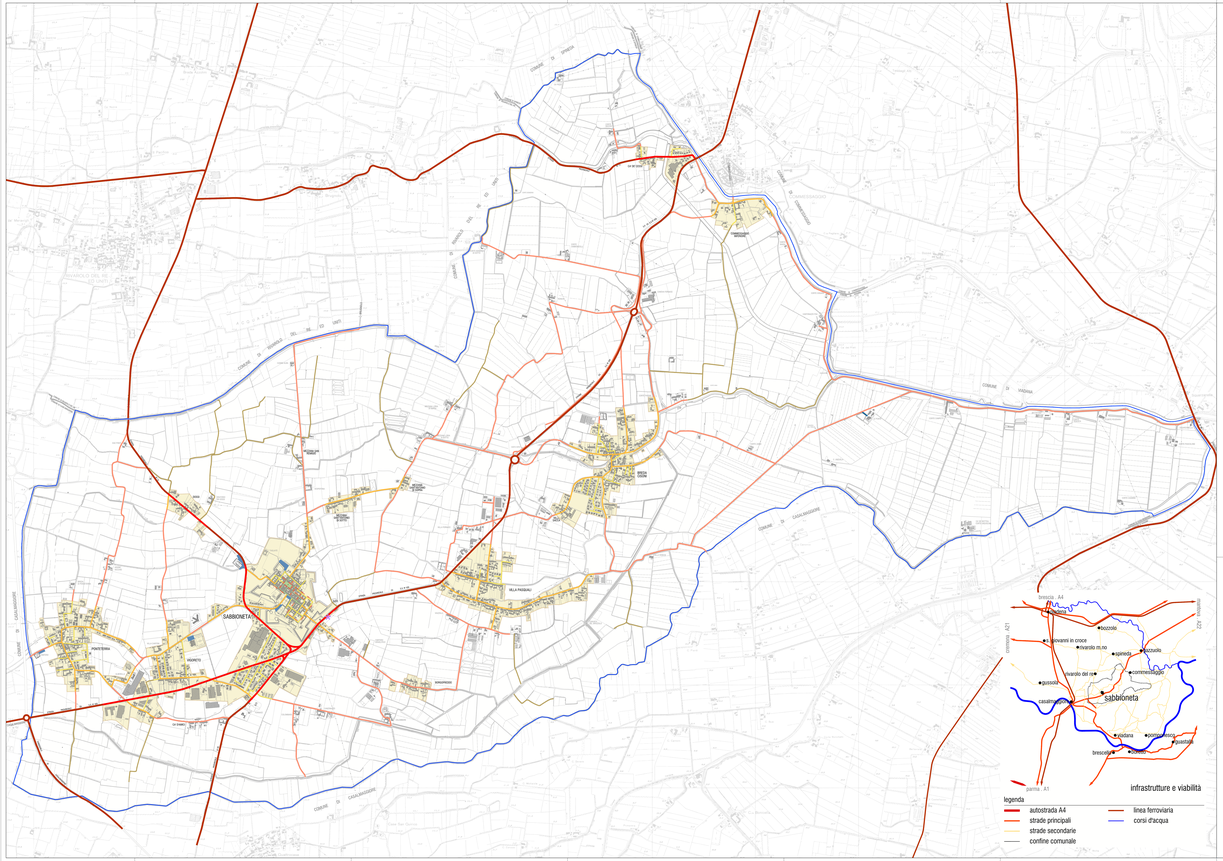
SABBIONETA
VIGNETO
MONTEBELLO
CASALMAGGIORE
CASALMAGGIORE
CASALMAGGIORE